

Examination Form: Re-appear (April 2017 SSE)
 (To be filled in Capital Letters by the student only)

Program Batch Semester

Name of Student

Father's Name

Mother's Name

Enrollment No.

Mobile No. E-mail ID

SUBJECTS FOR EXAMINATIONS									
S. No.	Course Code	Course Title	Previous (100)		S. No.	Course Code	Course Title	Previous (100)	
			Marks	Grade				Marks	Grade
1.					7.				
2.					8.				
3.					9.				
4.					10.				
5.					11.				
6.					12.				

Date _____

Signature of the Candidate _____

Signature of the Dean _____

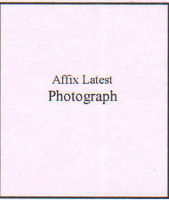

Examination Admit Card: Re-appear (April 2017 SSE)
 (To be filled in Capital Letters by the student only)

Program Batch Semester

Name of Student

Father's Name

Mother's Name

Enrollment No.

SUBJECTS FOR EXAMINATIONS									
S. No.	Course Code	Course Title	Previous (100)		S. No.	Course Code	Course Title	Previous (100)	
			Marks	Grade				Marks	Grade
1.					7.				
2.					8.				
3.					9.				
4.					10.				
5.					11.				
6.					12.				

Important Points:

- (i) Re-appear Examination fee of Rs. _____ paid by Cash/Cheque/D.D. No. _____ and accepted vide R No. _____ dated _____. A copy of the fee receipt is to be attached with the form. In case of filling multiple semesters' Re-appears, please attach photo copies of same fee receipt with each form.
- (ii) No student will be allowed to appear in End Semester Examination without Examination Admit Card.
- (iii) A copy of the Grade Sheet/Online Result is to be attached with the form. One Form is to be filled for one semester's Re-appear(s). In case of having Re-appears in multiple semesters', please fill separate forms for each semester's Re-appear(s).
- (iv) If Original Examination Admit Card is lost, student will be allowed to appear in the Examination only after issuance of Duplicate Examination Admit Card.